TRIAL PROCES UNDER BNSS

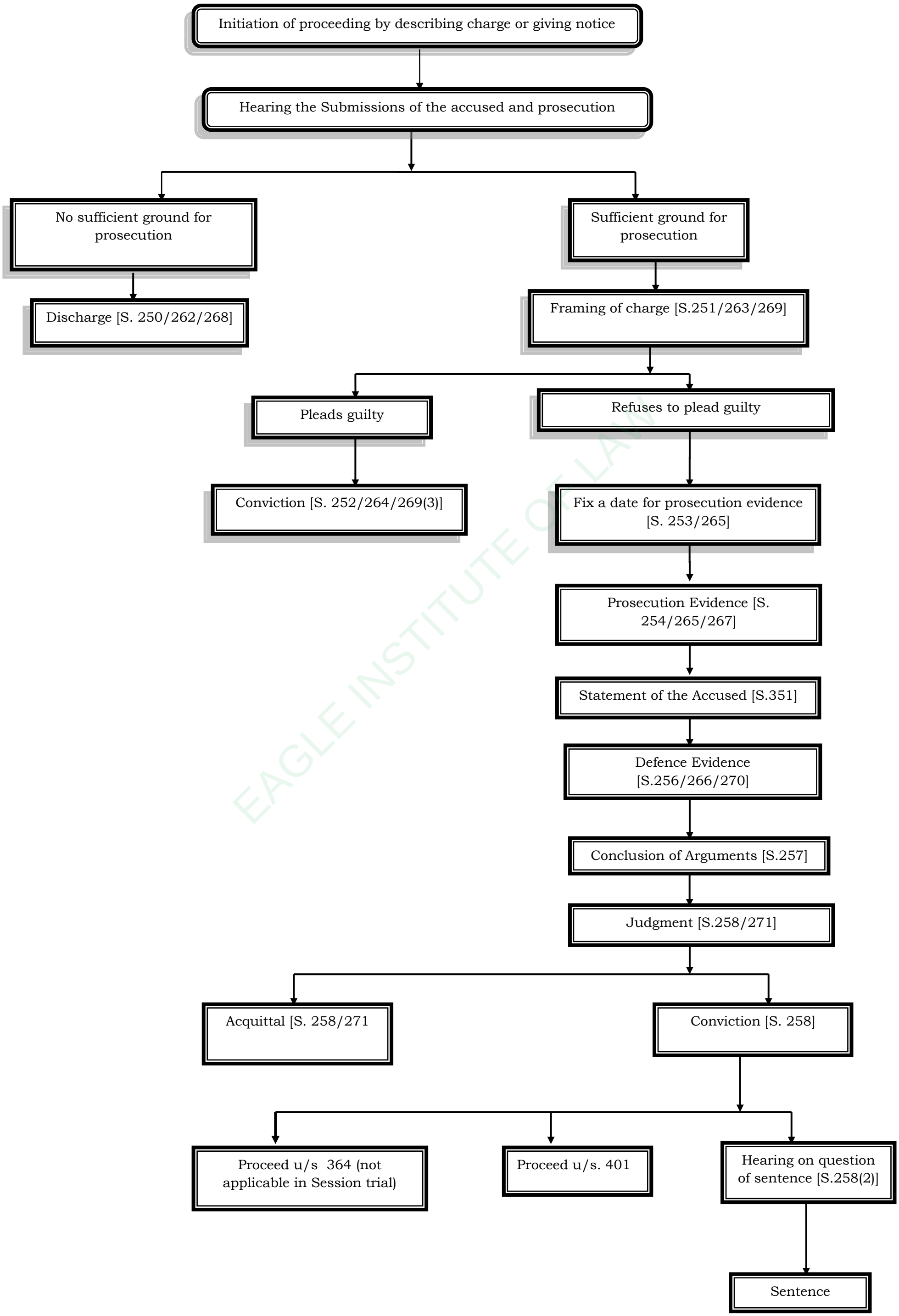

EAGLE INSTITUTE OF LAW